The Frim Fram Sauce
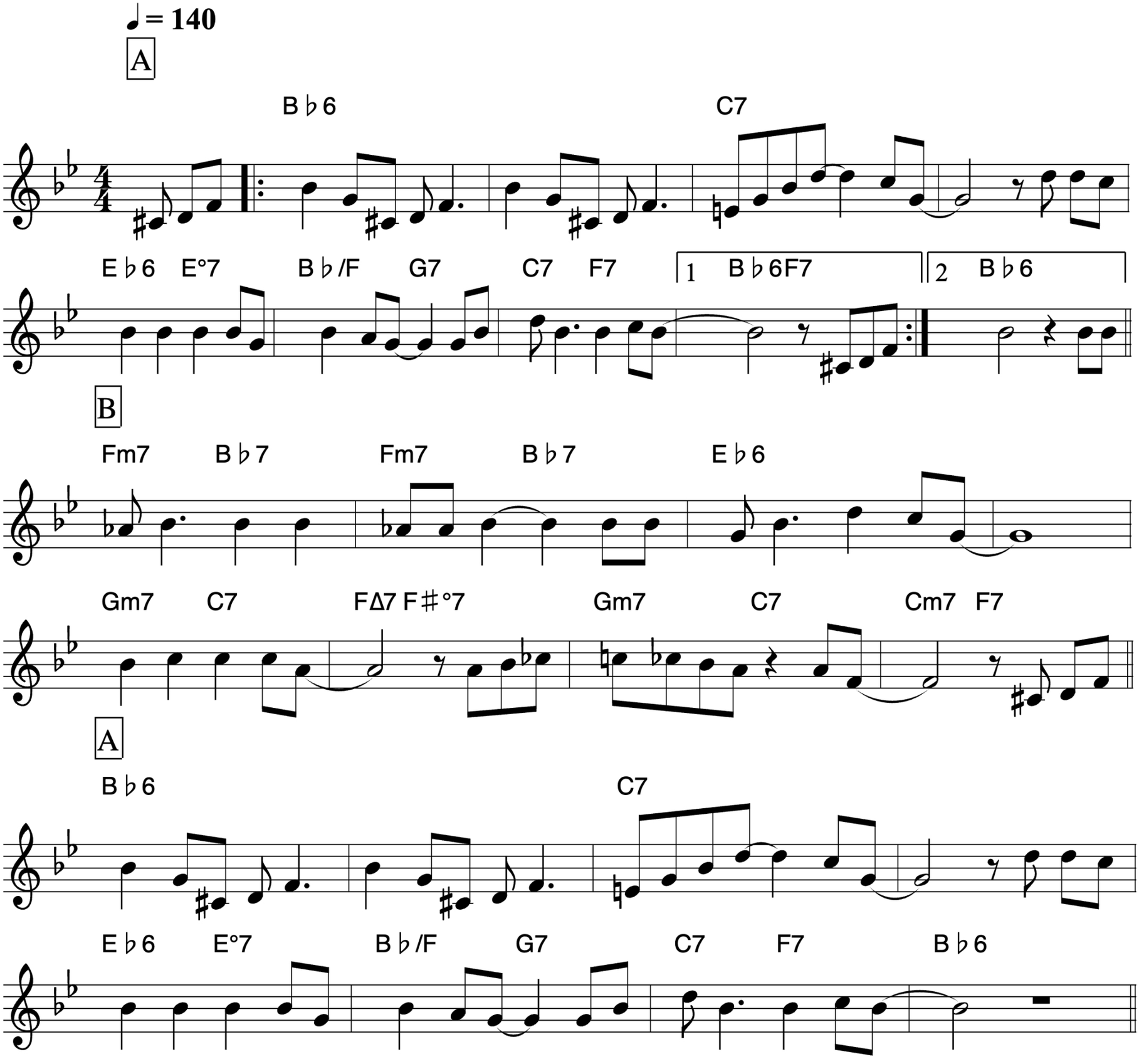
Joe Ricarde, Redd Evans